

**NOTES**

1. Chart is not suitable for navigation purposes.
2. Courses on the chart are an indication only.
3. Bridge team to continuously monitor that the vessel is proceeding according to the plan and immediately bring to the attention of the pilot any matter which causes concern.
4. Chart datum is LAT - refer to AUS134

 PILOT BOARDING STATION

**DECLARED DEPTH OF CHANNEL**  
 Minimum depth North Approach.....14.6m  
 Minimum depth Outside North Channel.....11.6m  
 Minimum depth South Approach.....8.5m

**UNDERKEEL CLEARANCE REQUIRED**  
 While Manoeuvring 10% of Draft  
 Alongside Berths 0.3m minimum

**UNDER KEEL CLEARANCE**

VESSEL \_\_\_\_\_ DATE \_\_\_\_\_

CHANNEL DEPTH \_\_\_\_\_  
 TIDE + \_\_\_\_\_  
 TOTAL \_\_\_\_\_  
 MAXIMUM DRAFT - \_\_\_\_\_  
 UKC \_\_\_\_\_

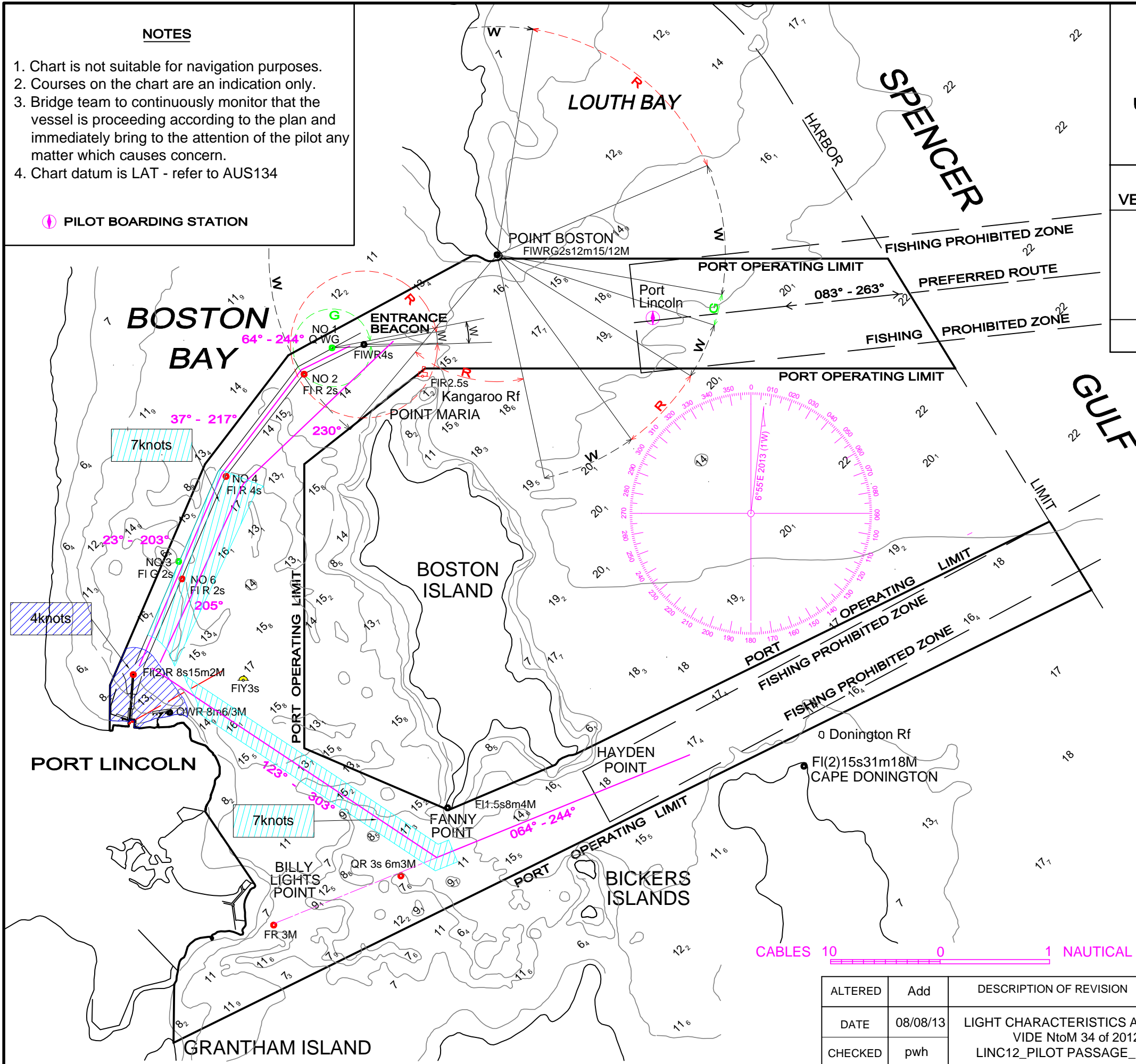

Time	Height of Tide	Hourly Range

The courses and speed limits shown here reflect the leads and speed requirements according to regulations. Variations will become necessary due to the requirements of vessel types and prevailing weather conditions.

In acknowledgement of Master/Pilot exchange.

Pilot ..... Master .....

**Flinders Ports**  
SOUTH AUSTRALIA

**PORT LINCOLN**  
PILOT PASSAGE PLAN

LOC 420	TYPE 13	SHEET 1 of 2
DRG. NO. <b>FP0071</b>	REV <b>H</b>	
SUPERSEDES DRG.		

ALTERED	Add	DESCRIPTION OF REVISION
DATE	08/08/13	LIGHT CHARACTERISTICS ALTERED VIDE NtoM 34 of 2012
CHECKED	pwh	LINC12_PILOT PASSAGE_REV H

**Flinders Ports**  
SOUTH AUSTRALIA

**PORT LINCOLN  
PILOT PASSAGE  
PLAN**

BERTH INFORMATION			
BERTH	DEPTH	LENGTH	WIDTH
NO 1	—	—	—
NO 2	8.7m	190m	25m
NO 3	NOT DEC	246m	
NO 4	15.2m	330m	no width limit
NO 5	15.2m	330m	no width limit
NO 6	12.2m	250m	46m
NO 7	8.4m	183m	25m
NO 8	5.7m	77m	25m
NO 9	4.6m	107m	25m
NO 10	0.2m	56m	18m
KIRTON POINT	9.9m	280m	40m

Navigating speed in this area is less than 4 knots

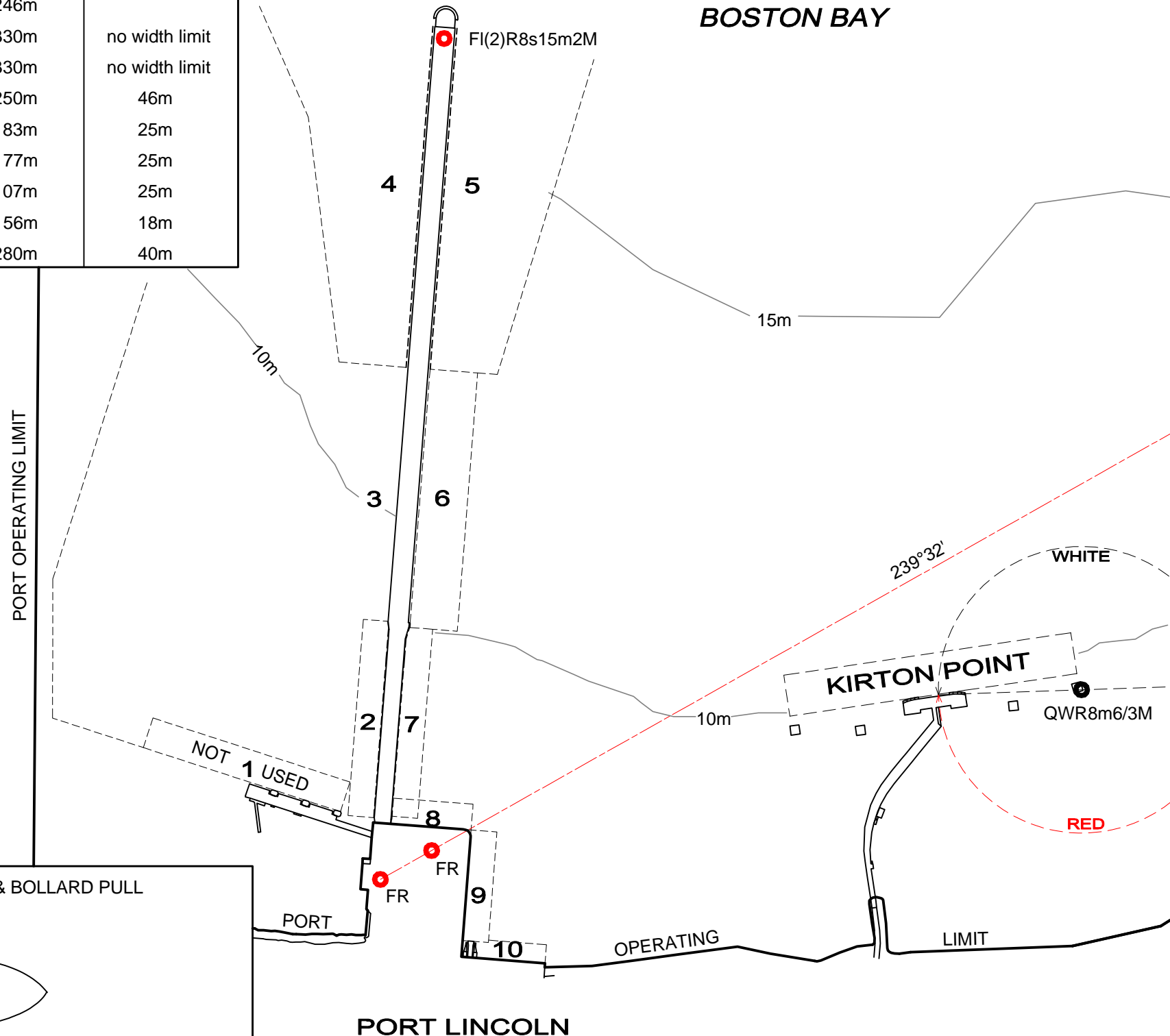

LAND USE COMMERCIAL	DRAWN Add 6/7/01
PARCEL IDENT.	CHECKED PWH 30/8/01
	C.T.
REFS. LINC12 PASSAGE PLANS PILOT_PASSAGE_2 REV F.dwg	RHL 5/9/01 MANAGER SURVEY
JOB NO. A82636	SHEET 2 of 2
MAP SHEET 6028-1	DATUM AMG 84 ZONE 53

SCALE	METRES

- NOTES
1. CHART IS NOT SUITABLE FOR NAVIGATION PURPOSES.
  2. COURSES ON THE CHART ARE AN INDICATION ONLY.
  3. BRIDGE TEAM TO CONTINUOUSLY MONITOR THAT THE VESSEL IS PROCEEDING ACCORDING TO THE PLAN AND IMMEDIATELY BRING TO THE ATTENTION OF THE PILOT ANY MATTER WHICH CAUSES CONCERN.
  4. CHART DATUM IS L.A.T. - REFER TO CHART AUS 133

TUG ARRANGEMENT, TYPE & BOLLARD PULL



ETA TO TUG: .....  
TUG NAME: .....  
TUG BOLLARD PULL: .....

F	SPEED ZONE ADDED	Add	—
		1/08/12	—
REV.	DESCRIPTION OF REVISION	ALTERED	SURVEYOR
		DATE	C.H.S.
		CHECKED	M.S.

LOC 420	TYPE 13
---------	---------

DRG. NO. **FP0072**

SUPERSEDES DRG. 25429/78