

CABLES 10 0 1 2 NAUTICAL MILE

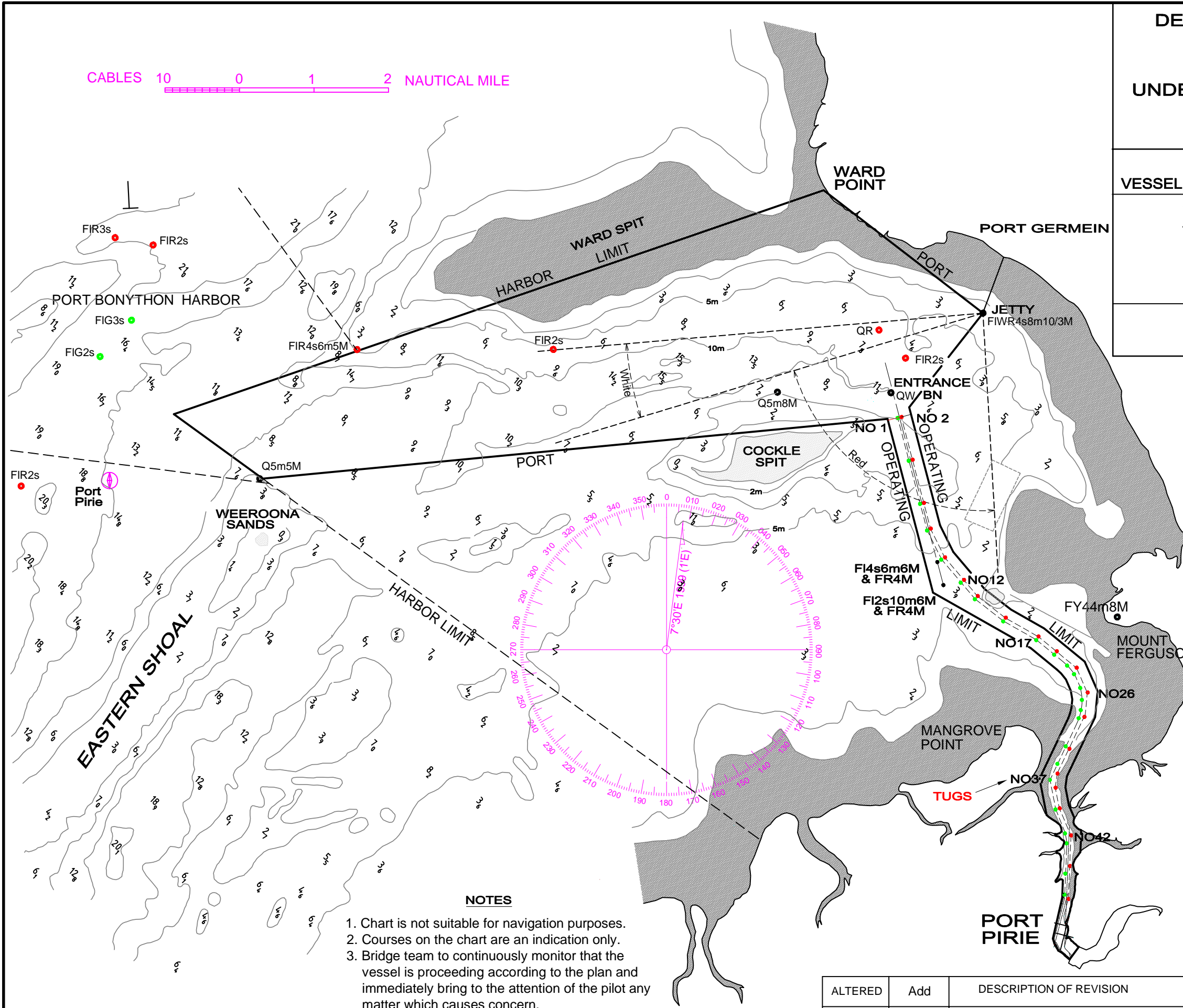

DECLARED DEPTH OF CHANNEL
 Entrance Channel.....6.4m
 Harbor6.4m
 Swinging Basin.....6.4m

UNDERKEEL CLEARANCE REQUIRED
 Beam <22m 0.75m
 Beam >22m 0.90m
 Alongside Berths 0.3m minimum

UNDER KEEL CLEARANCE
 VESSEL _____ DATE _____

CHANNEL DEPTH _____
 TIDE + _____
 TOTAL _____
 MAXIMUM DRAFT - _____
 UKC _____

REMARKS _____

Time	Height of Tide	Hourly Range

The courses and speed limits shown here reflect the leads and speed requirements according to regulations. Variations will become necessary due to the requirements of vessel types and prevailing weather conditions. Vessel not to swing out gangway until fast.

In acknowledgement of Master/Pilot exchange.

Pilot Master

- NOTES**
1. Chart is not suitable for navigation purposes.
 2. Courses on the chart are an indication only.
 3. Bridge team to continuously monitor that the vessel is proceeding according to the plan and immediately bring to the attention of the pilot any matter which causes concern.
 4. Chart datum is LAT - refer to AUS136
 5. Overhead clearance heights are in HAT.

Flinders Ports
SOUTH AUSTRALIA

PORT PIRIE
PILOT PASSAGE PLAN

LOC 440	TYPE 13	SHEET 1 of 2
DRG. NO. FP0323	REV B	
SUPERSEDES DRG.		

ALTERED	Add	DESCRIPTION OF REVISION
DATE	08/08/13	LIGHT CHARACTERISTICS ALTERED Vide NtoM No.17 of 2013
CHECKED	pwh	PIRIE13_PILOT PASSAGE_REV B

PORT PIRIE PILOT PASSAGE PLAN

BERTH INFORMATION			
BERTH	DEPTH	LENGTH	WIDTH
NO 1	5.3m	152m	30m
NO 2	8.2m	190m	30m
NO 3	6.7m	198m	30m
NO 4	4.9m	107m	25m
NO 5	8.2m	198m	30m
NO 6	8.2m	183m	30m
NO 7	8.2m	145m	30m
NO 8	8.2m	180m	30m
NO 9	8.2m	180m	30m
NO 10	8.2m	158m	30m

Navigating speed in this area is less than 4 knots

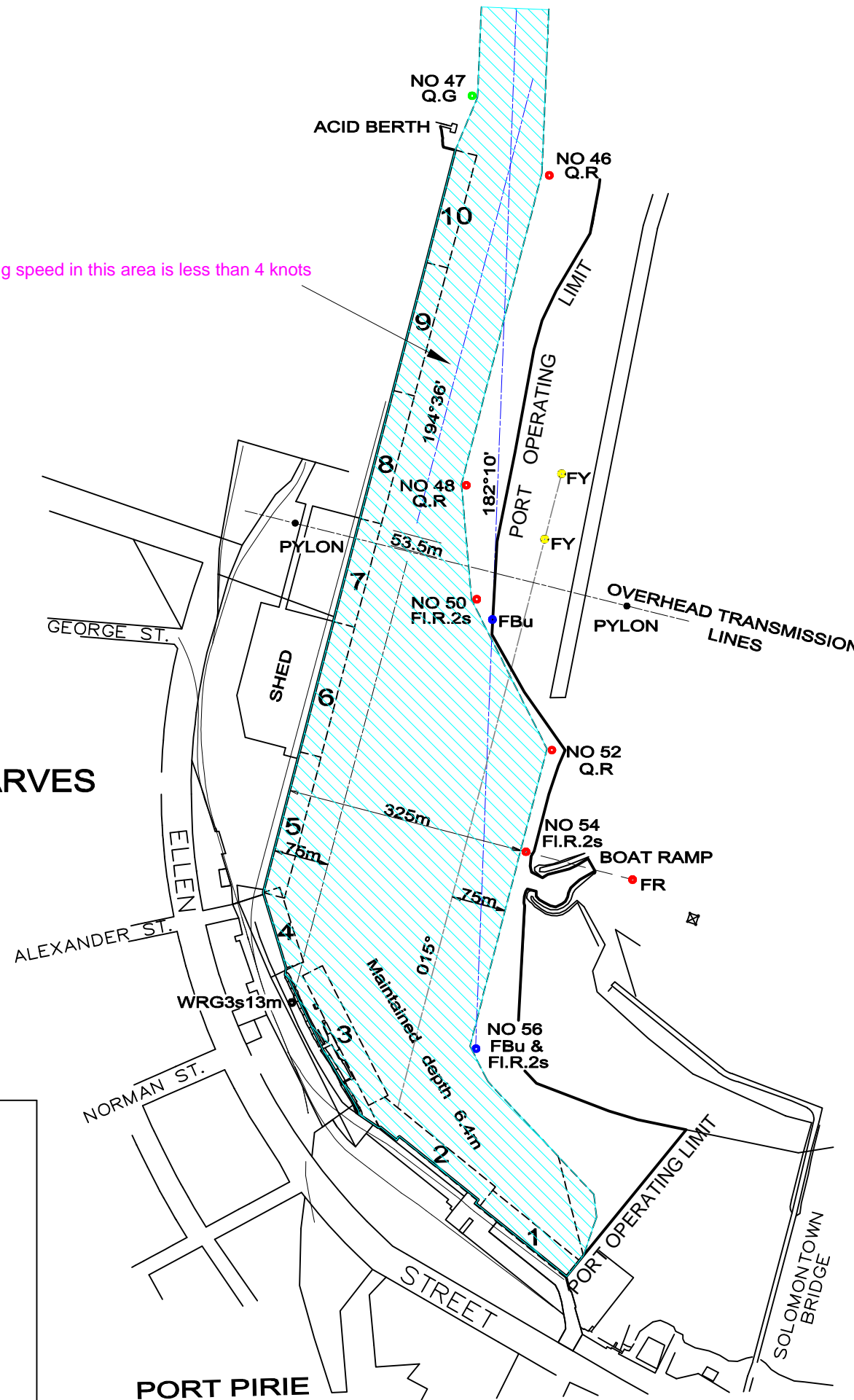

PORT PIRIE WHARVES
NOT TO SCALE

TUG ARRANGEMENT, TYPES & BOLLARD PULL
TUG LINES TO BE USED

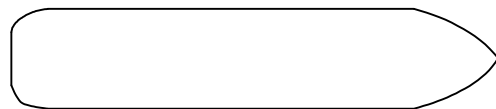

ETA TO TUGS:

LAND USE COMMERCIAL	DRAWN Add 18/10/04
PARCEL IDENT.	CHECKED PWH 18/10/04
	C.T.
REFS. PIRIE13 PASSAGE PLANS PILOT PASSAGE_2_ REV A.dwg	MANAGER SURVEY
JOB NO. A82636	SHEET 2 of 2
MAP SHEET 6431-I	DATUM AMG 84 ZONE 53

SCALE	METRES
-------	--------

- NOTES
1. CHART IS NOT SUITABLE FOR NAVIGATION PURPOSES.
 2. COURSES ON THE CHART ARE AN INDICATION ONLY.
 3. BRIDGE TEAM TO CONTINUOUSLY MONITOR THAT THE VESSEL IS PROCEEDING ACCORDING TO THE PLAN AND IMMEDIATELY BRING TO THE ATTENTION OF THE PILOT ANY MATTER WHICH CAUSES CONCERN.
 4. CHART DATUM IS LAT - REFER TO CHART AUS 136
 5. OVERHEAD CLEARANCE HEIGHTS ARE IN H.A.T.

A	LIGHT CHARACTERISTICS & SPEED ZONE ADDED	Add	_____
		08/08/13	_____
REV.	DESCRIPTION OF REVISION	ALTERED	SURVEYOR
		DATE	C.H.S.
		CHECKED	M.S.

LOC	440	TYPE	13
-----	-----	------	----

DRG. NO. **FP0324**

SUPERSEDES DRG. 25435/78